

Rev	Description	By	Date
P1	Preliminary Issue	PJS	MAR 18
P2	Issues to incorporate end users comments	PJS	MAR 18
P3	External M&E Compound Issues updated	PJS	MAR 18

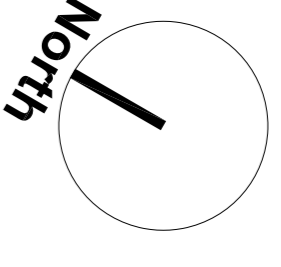

+105.42 Existing level
+105.42 Proposed level

SUBSTATION & DATA ROOM GENERATOR COMPOUND AND EQUIPMENT FOR ROBUST STEEL LOUVRED METAL FENCING SYSTEM-2mm high. Frame to be hidden internally behind the panels, so not visible externally.

DATA ROOM GENERATORS AND EQUIPMENT

UNDERGROUND CIVILS BY SPECIALIST SUB-CONTRACTORS

NEW CONCRETE LEVEL BASE
Installed for new equipment

PARK PARADE

FLEET STREET

STAMFORD STREET WEST

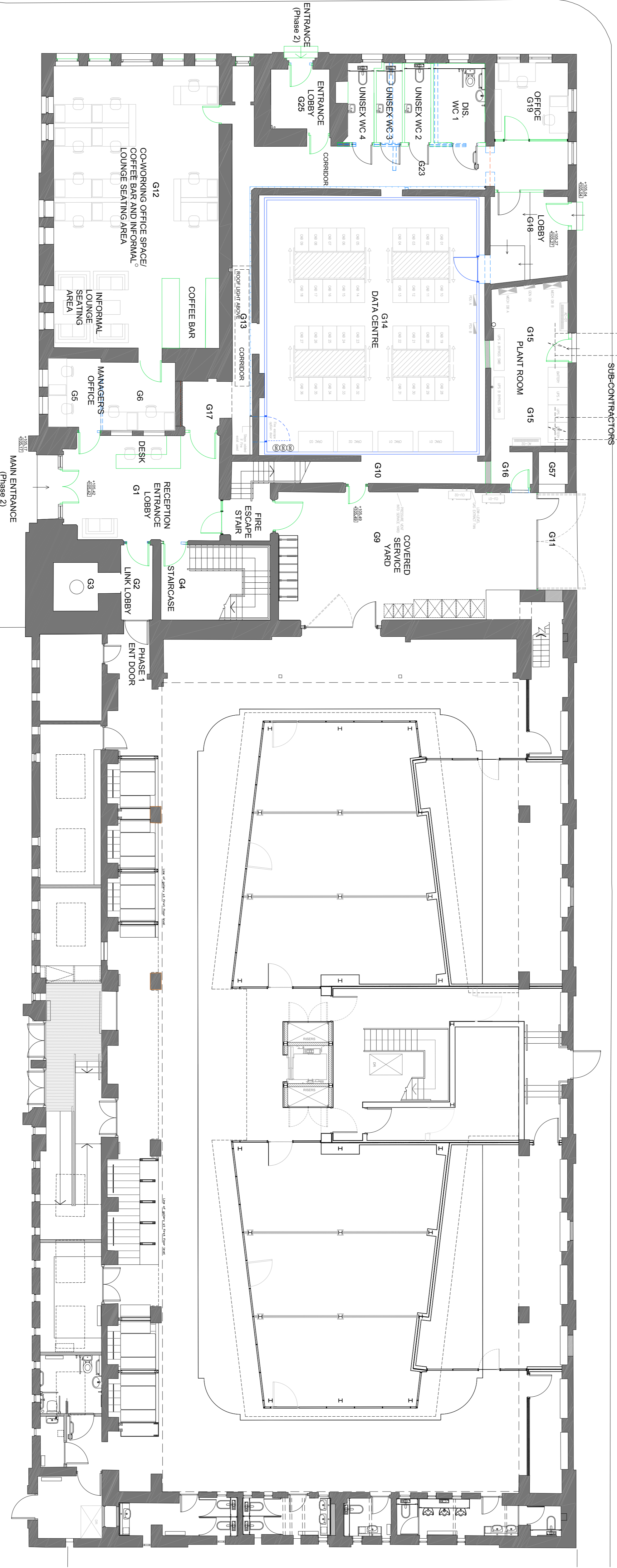

NOTE:
In relation to architectural work these drawings are to be read in conjunction with other M&AU drawings and specifications and SLHA drawings and specifications.

NOTE:
Drawing should be read in conjunction with:-
- All relevant Architects drawings
- All relevant sections of M&AU (Any discrepancies between the drawings should be reported to the Architect prior to ordering and manufacture)
- Structural Engineers drawings & specification.
- Electrical Engineers drawings & specification.
- Acoustic Engineers report.
- Manufacturers drawings and specifications where applicable and constructed in strict accordance with instructions and recommendations. Regulations and Robust Standard Details produced by The House Builders Federation (where applicable).
- Specialist Design & Cost
- To be checked on site prior to manufacture or construction.
Any material specification change must comply to the same level of performance in all respects and be submitted for approval.

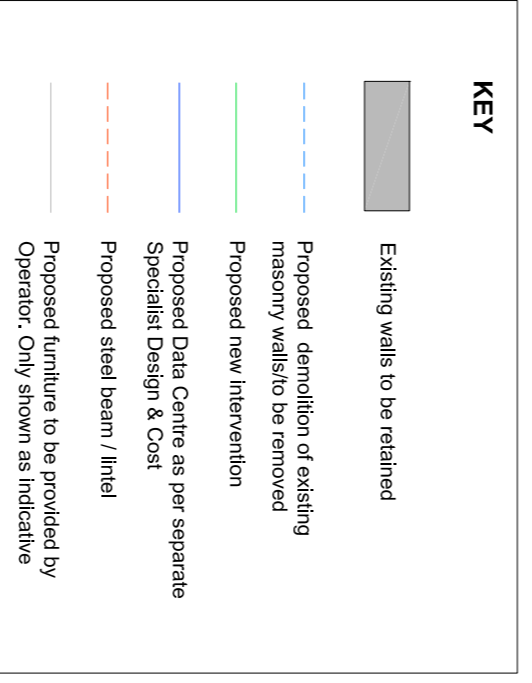

MC AU
Modern City
Architecture & Urbanism

Estimate Street
Castlefield
Manchester
M3 4LZ
T: 0151 974 7203
E: info@mcua.co.uk
www.mcua.co.uk

Client: TMBC
Project: Ashton (Old) Baths
Description: Phase 2 Annex
Proposed Floor Plans
Level 0

Level 0G Plan 1:100

Status: LISTED BUILDING CONSENT
Scale: 1:100 @ A1
Drawn: NBP/PJS
Job number: 203-00-LBC
Drawing number: 203-00-LBC
Revision: P3
Date: MAR 18